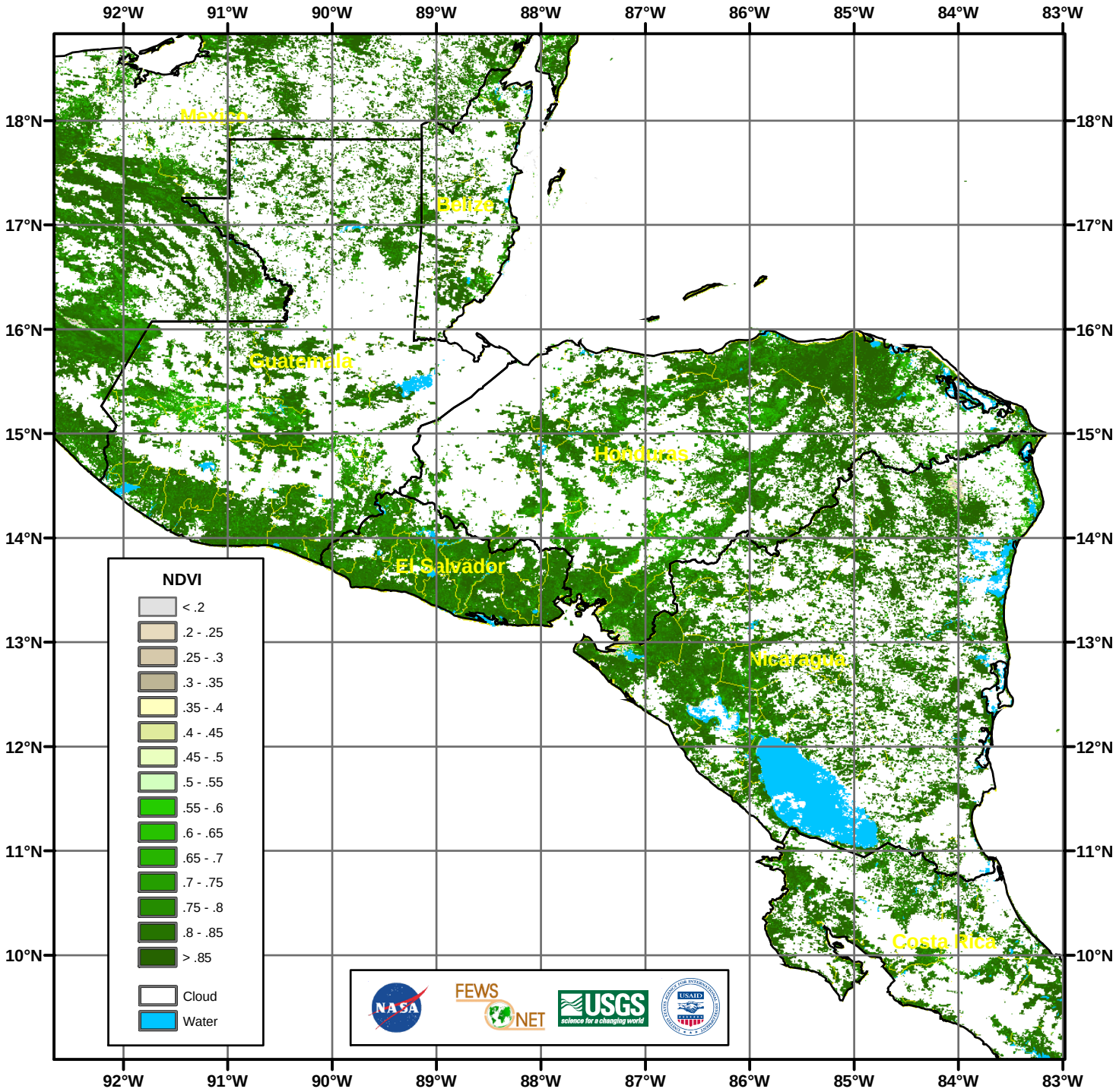Central America MODIS 500m NDVI
16-day composite for 29 Sept. - 14 Oct. 2004