AFGHANISTAN
MODIS 8-day Snow Cover Extent
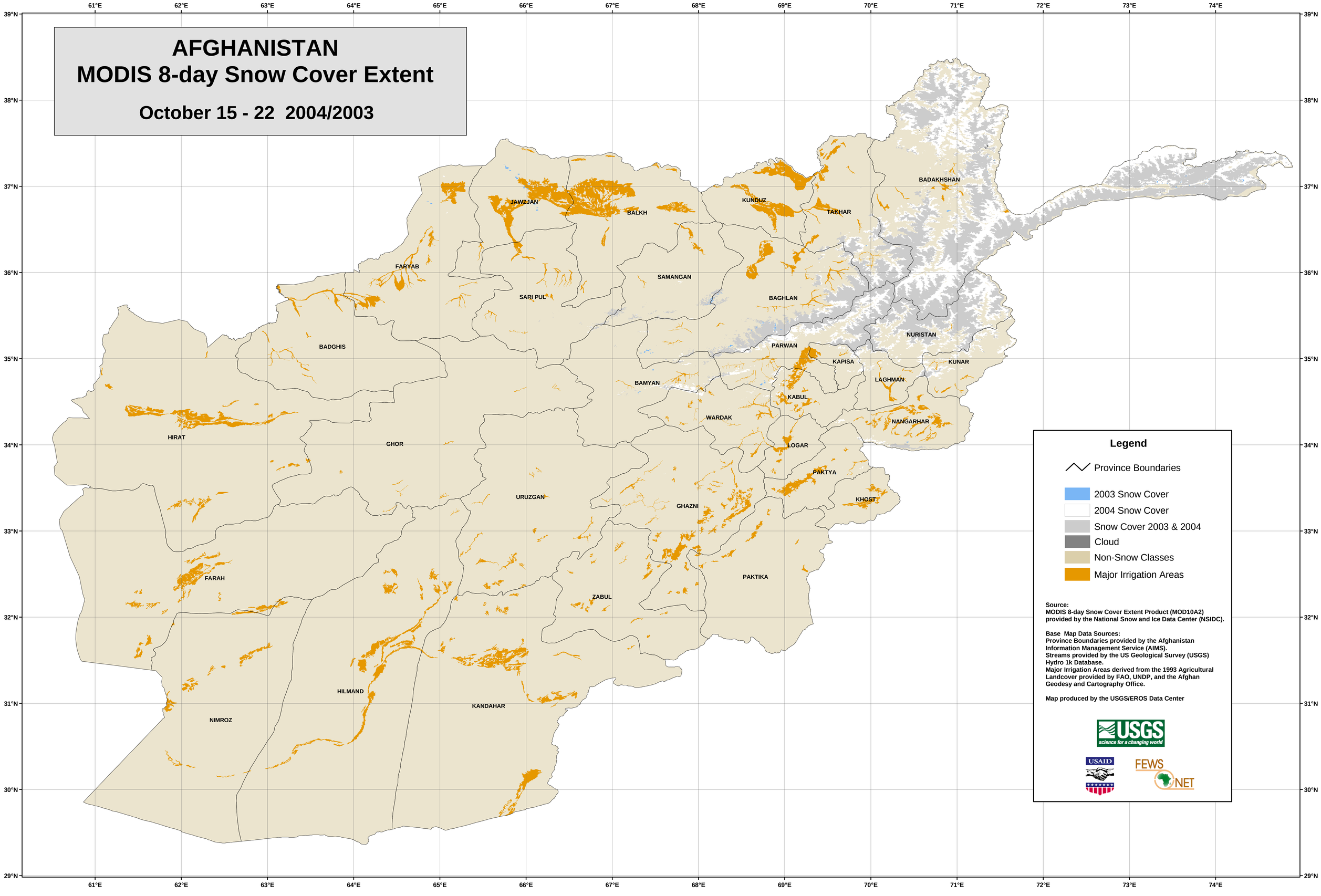
October 15 - 22 2004/2003