AFGHANISTAN
MODIS 8-day Snow Cover Extent / NSIDC Historical Snow Cover Extent
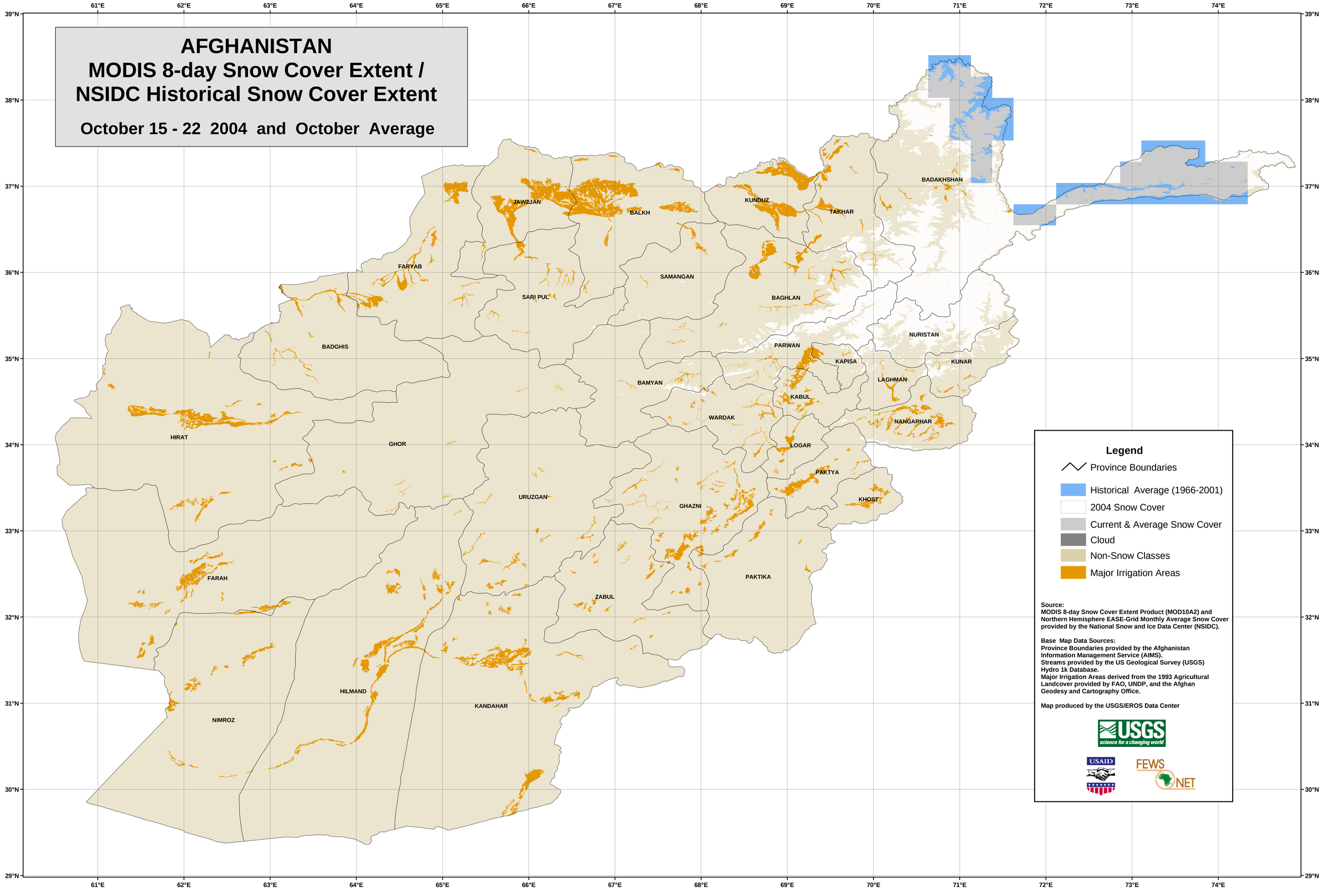
October 15 - 22 2004 and October Average