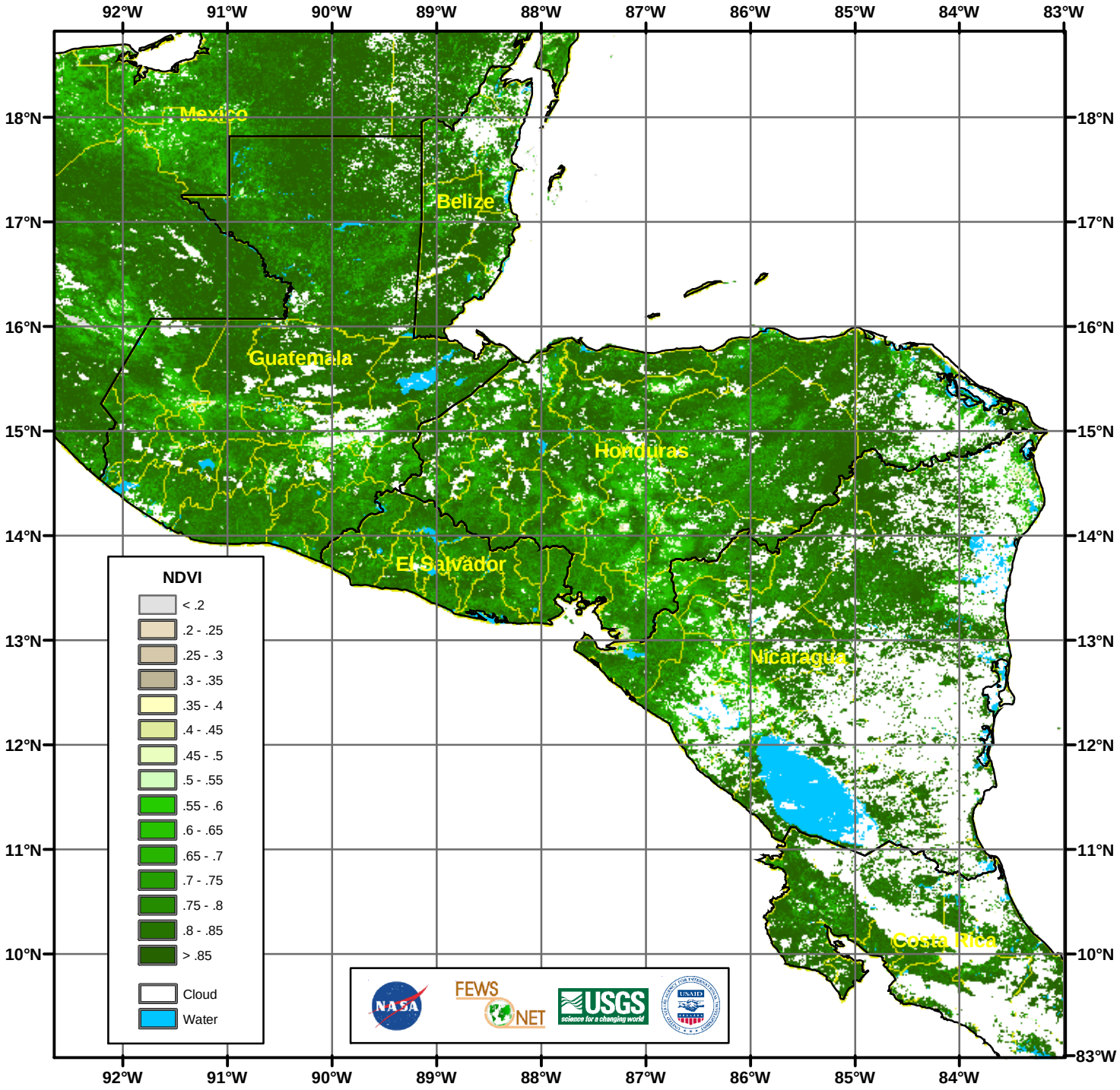Central America MODIS 500m NDVI
16-day composite for 28 Aug. - 12 Sept. 2004