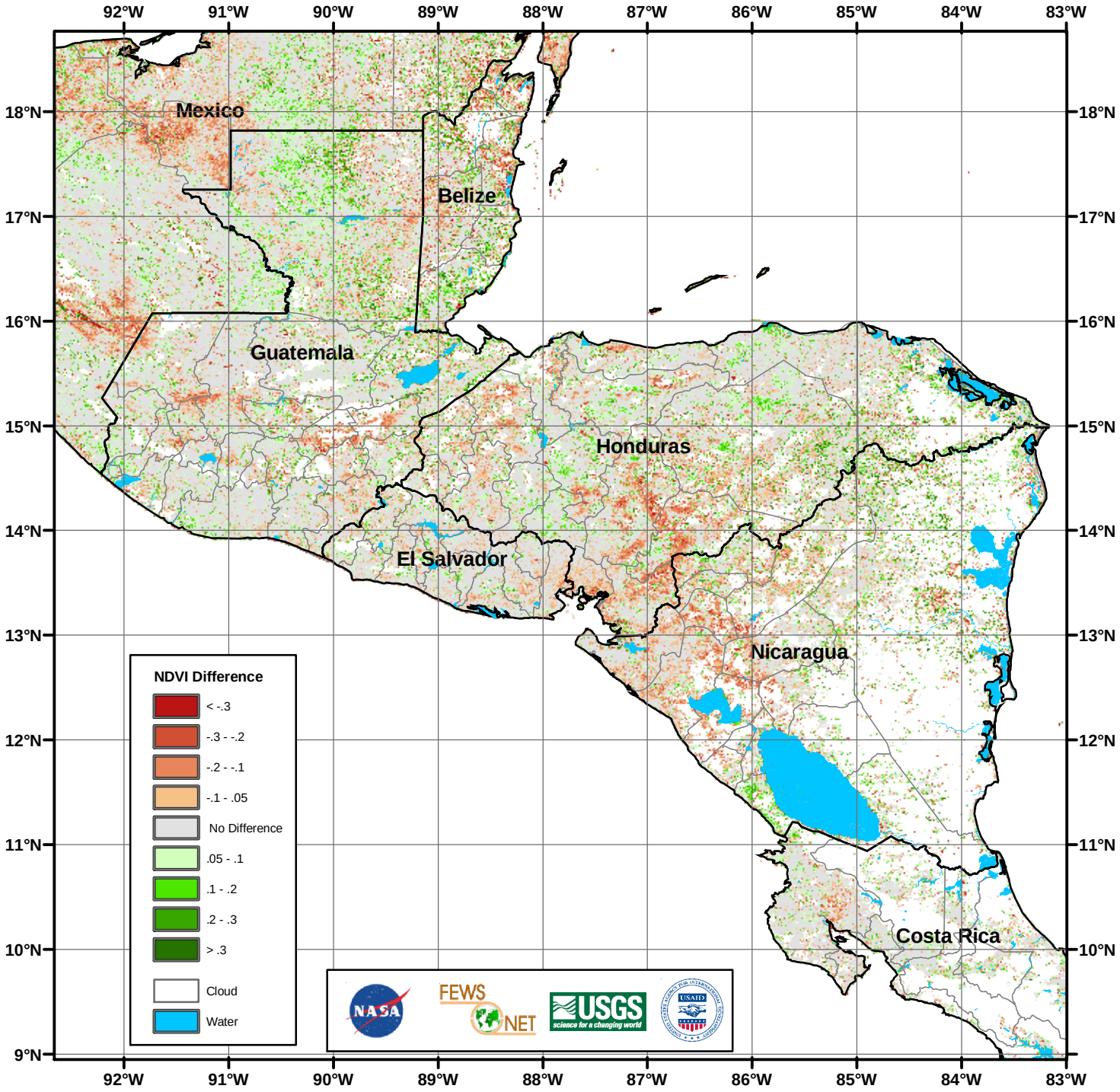Central America MODIS 500m NDVI Difference Image
28 Aug. - 12 Sept. 2004 minus 2003